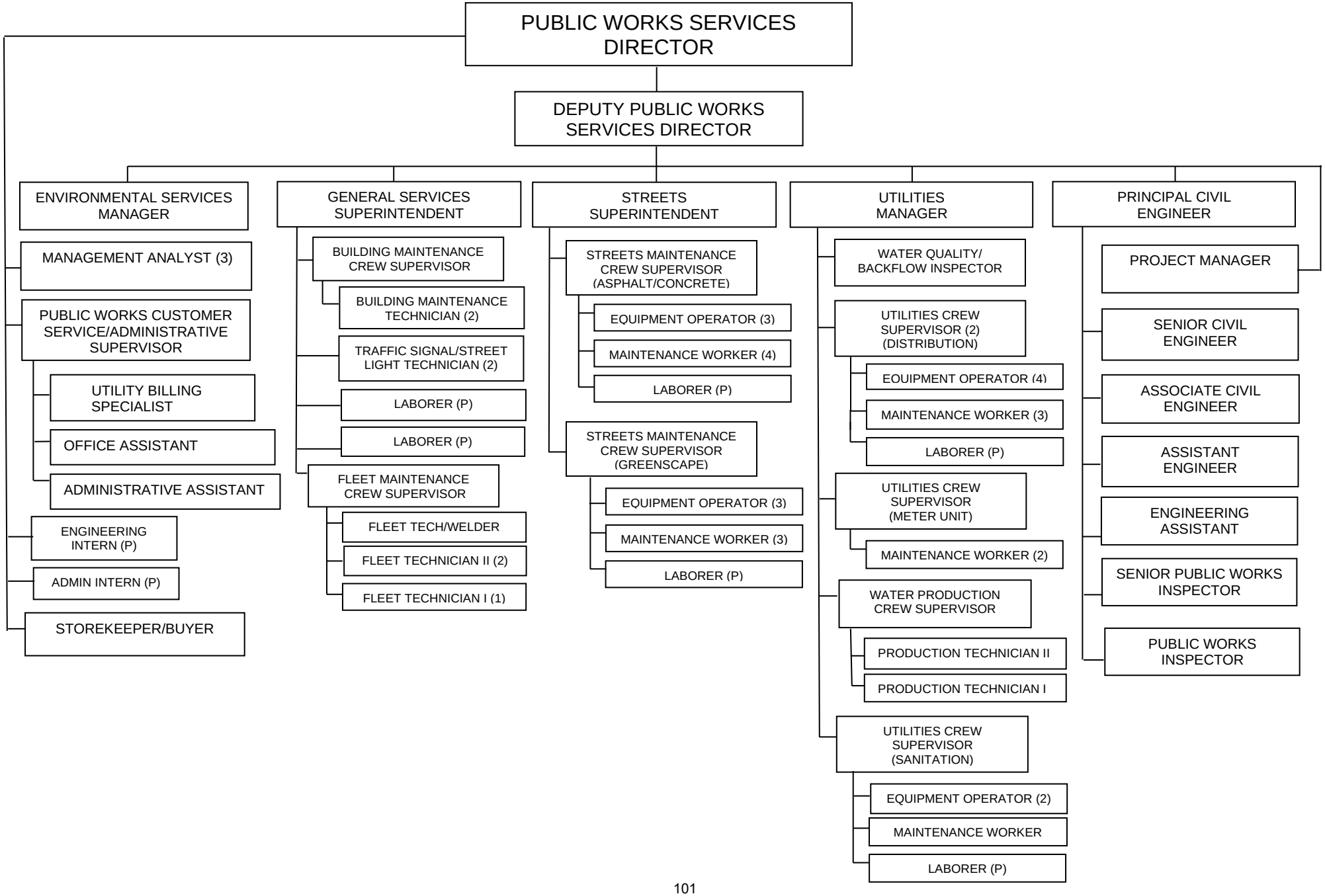PUBLIC WORKS SERVICES DEPARTMENT